

Site Analysis
SCALE 1:200



Nominated Architect: Martin Bednarczyk | NSW ARB #8912
Suite C5, 8 Allen St, Waterloo NSW 2017 | A.B.N. 40 966 067 144
m: 0419 670 108 | ph: (02) 8399 2807 | e: office@archispectrum.com.au

DESIGNS CONTAINED IN THESE DRAWINGS AND SPECIFICATIONS ARE THE PROPERTY OF ARCHISPECTRUM AND ARE SUBJECT TO COPYRIGHT LAWS. THEY MUST NOT BE REPRODUCED IN WHOLE OR PART, OR USED IN ANY OTHER WAY WITHOUT WRITTEN CONSENT. DO NOT SCALE DIMENSIONS. ALL DIMENSIONS SHOULD BE VERIFIED ON SITE BEFORE COMMENCEMENT OF ANY WORKS. IN CASE OF ANY DISCREPANCIES, IT SHOULD BE VERIFIED BEFORE CONTINUING FURTHER WORKS.



Suite 106, Level 1, 35 Spring Street
Bondi Junction NSW
coronaprojects@gmail.com www.coronaprojects.com.au

ISSUE	DATE	DESCRIPTION
A	05.07.2021	DA issue to Council
B	08.03.2022	S34 Issue
C	10.03.2022	S34 Issue
D	29.03.2022	Revised S34 Issue
E	12.04.2022	Issue for Agreement

PROJECT:
Proposed Semi-detached Dwellings
417a Maroubra Road, Maroubra
CLIENT:
Mr. & Mrs. Gabo
417a Maroubra Road, Maroubra

SHEET TITLE:
Site Analysis

SCALE: 1:200 @ A3
DRAWN: ANDREW

SHEET SIZE: DWG NO: REVISION:
A3 DA01 e

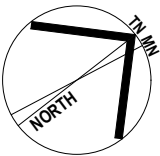

HEREWARD ROAD

MAROUBRA ROAD

No. 417d
195.33 m²

No. 417c
220.38 m²

boundary 32.17

boundary 11.175

boundary 33.205

boundary 14.325

Subdivision Plan
SCALE 1:100



Nominated Architect: Martin Bednarczyk | NSW ARB #8912
Suite C5, 8 Allen St, Waterloo NSW 2017 | A.B.N. 40 966 067 144
m: 0419 670 108 | ph: (02) 8399 2807 | e: office@archispectrum.com.au

DESIGNS CONTAINED IN THESE DRAWINGS AND SPECIFICATIONS ARE THE PROPERTY OF ARCHISPECTRUM AND ARE SUBJECT TO COPYRIGHT LAWS. THEY MUST NOT BE REPRODUCED IN WHOLE OR PART, OR USED IN ANY OTHER WAY WITHOUT WRITTEN CONSENT.
DO NOT SCALE DIMENSIONS. ALL DIMENSIONS SHOULD BE VERIFIED ON SITE BEFORE COMMENCEMENT OF ANY WORKS. IN CASE OF ANY DISCREPANCIES, IT SHOULD BE VERIFIED BEFORE CONTINUING FURTHER WORKS.



Suite 106, Level 1, 35 Spring Street
Bondi Junction NSW
coronaprojects@gmail.com www.coronaprojects.com.au

ISSUE	DATE	DESCRIPTION
A	05.07.2021	DA issue to Council
B	08.03.2022	S34 Issue
C	10.03.2022	S34 Issue
D	29.03.2022	Revised S34 Issue
E	12.04.2022	Issue for Agreement

PROJECT:
Proposed Semi-detached Dwellings
417a Maroubra Road, Maroubra

CLIENT:
Mr. & Mrs. Gabo
417a Maroubra Road, Maroubra

SHEET TITLE:
Subdivision Plan

SCALE: 1:100 @ A3
DRAWN: ANDREW

SHEET SIZE: A3
DWG NO: DA02
REVISION: e

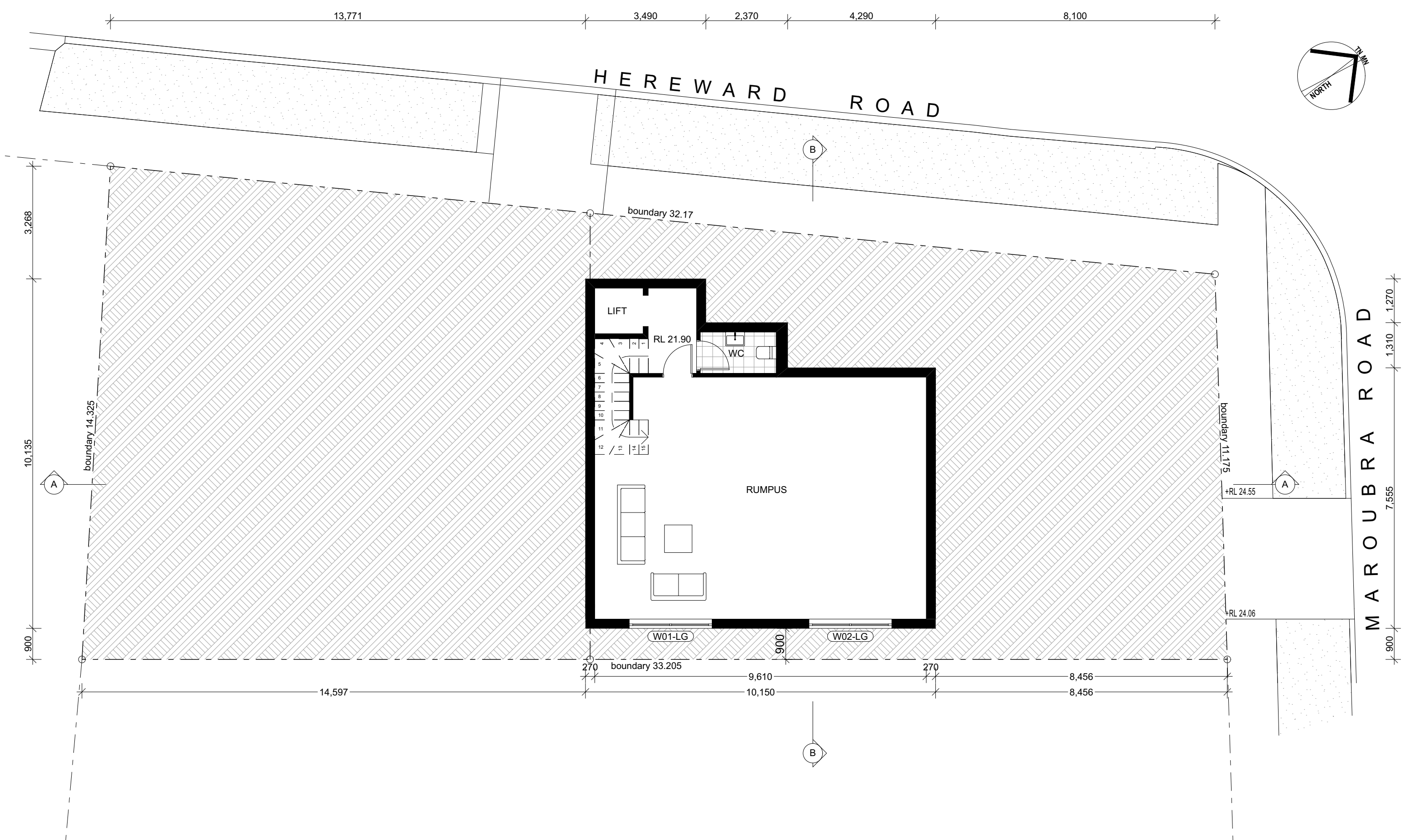

Proposed Basement Plan

SCALE 1:100



Nominated Architect: Martin Bednarczyk | NSW ARB #8912
Suite C5, 8 Allen St, Waterloo NSW 2017 | A.B.N. 40 966 067 144
m: 0419 670 108 | ph: (02) 8399 2807 | e: office@archispectrum.com.au

DESIGNS CONTAINED IN THESE DRAWINGS AND SPECIFICATIONS ARE THE PROPERTY OF ARCHISPECTRUM AND ARE SUBJECT TO COPYRIGHT LAWS. THEY MUST NOT BE REPRODUCED IN WHOLE OR PART, OR USED IN ANY OTHER WAY WITHOUT WRITTEN CONSENT.
DO NOT SCALE DIMENSIONS. ALL DIMENSIONS SHOULD BE VERIFIED ON SITE BEFORE COMMENCEMENT OF ANY WORKS. IN CASE OF ANY DISCREPANCIES, IT SHOULD BE VERIFIED BEFORE CONTINUING FURTHER WORKS.



Suite 106, Level 1, 35 Spring Street
Bondi Junction NSW
coronaprojects@gmail.com www.coronaprojects.com.au

ISSUE	DATE	DESCRIPTION
A	05.07.2021	DA issue to Council
B	08.03.2022	S34 Issue
C	10.03.2022	S34 Issue
D	29.03.2022	Revised S34 Issue
E	12.04.2022	Issue for Agreement

PROJECT:
Proposed Semi-detached Dwellings
417a Maroubra Road, Maroubra

CLIENT:
Mr. & Mrs. Gabo
417a Maroubra Road, Maroubra

SHEET TITLE:
Proposed Basement Plan

SCALE: 1:100 @ A3
DRAWN: ANDREW

SHEET SIZE: DWG NO: REVISION:

A3 DA03 e

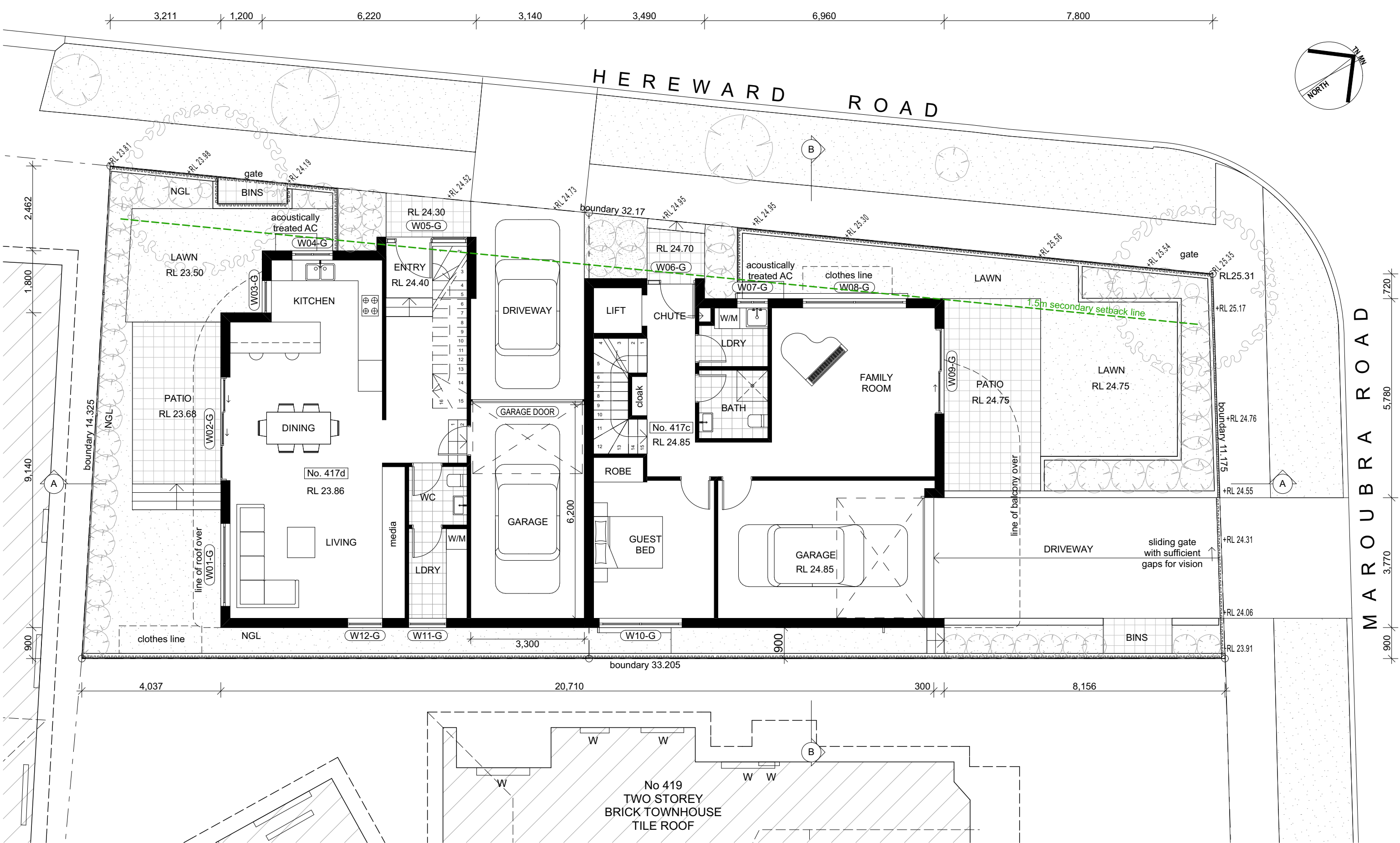

Proposed Ground Floor Plan
SCALE 1:100



Nominated Architect: Martin Bednarczyk | NSW ARB #8912
Suite C5, 8 Allen St, Waterloo NSW 2017 | A.B.N. 40 966 067 144
m: 0419 670 108 | ph: (02) 8399 2807 | e: office@archispectrum.com.au

DESIGNS CONTAINED IN THESE DRAWINGS AND SPECIFICATIONS ARE THE PROPERTY OF ARCHISPECTRUM AND ARE SUBJECT TO COPYRIGHT LAWS. THEY MUST NOT BE REPRODUCED IN WHOLE OR PART, OR USED IN ANY OTHER WAY WITHOUT WRITTEN CONSENT. DO NOT SCALE DIMENSIONS. ALL DIMENSIONS SHOULD BE VERIFIED ON SITE BEFORE COMMENCEMENT OF ANY WORKS. IN CASE OF ANY DISCREPANCIES, IT SHOULD BE VERIFIED BEFORE CONTINUING FURTHER WORKS.



Suite 106, Level 1, 35 Spring Street
Bondi Junction NSW
coronaprojects@gmail.com www.coronaprojects.com.au

ISSUE	DATE	DESCRIPTION
A	05.07.2021	DA issue to Council
B	08.03.2022	S34 Issue
C	10.03.2022	S34 Issue
D	29.03.2022	Revised S34 Issue
E	12.04.2022	Issue for Agreement

PROJECT:
Proposed Semi-detached Dwellings
417a Maroubra Road, Maroubra
CLIENT:
Mr. & Mrs. Gabo
417a Maroubra Road, Maroubra

SHEET TITLE:
Proposed Ground Floor Plan

SCALE: 1:100 @ A3
DRAWN: ANDREW
SHEET SIZE: DWG NO: REVISION:

A3 DA04 e

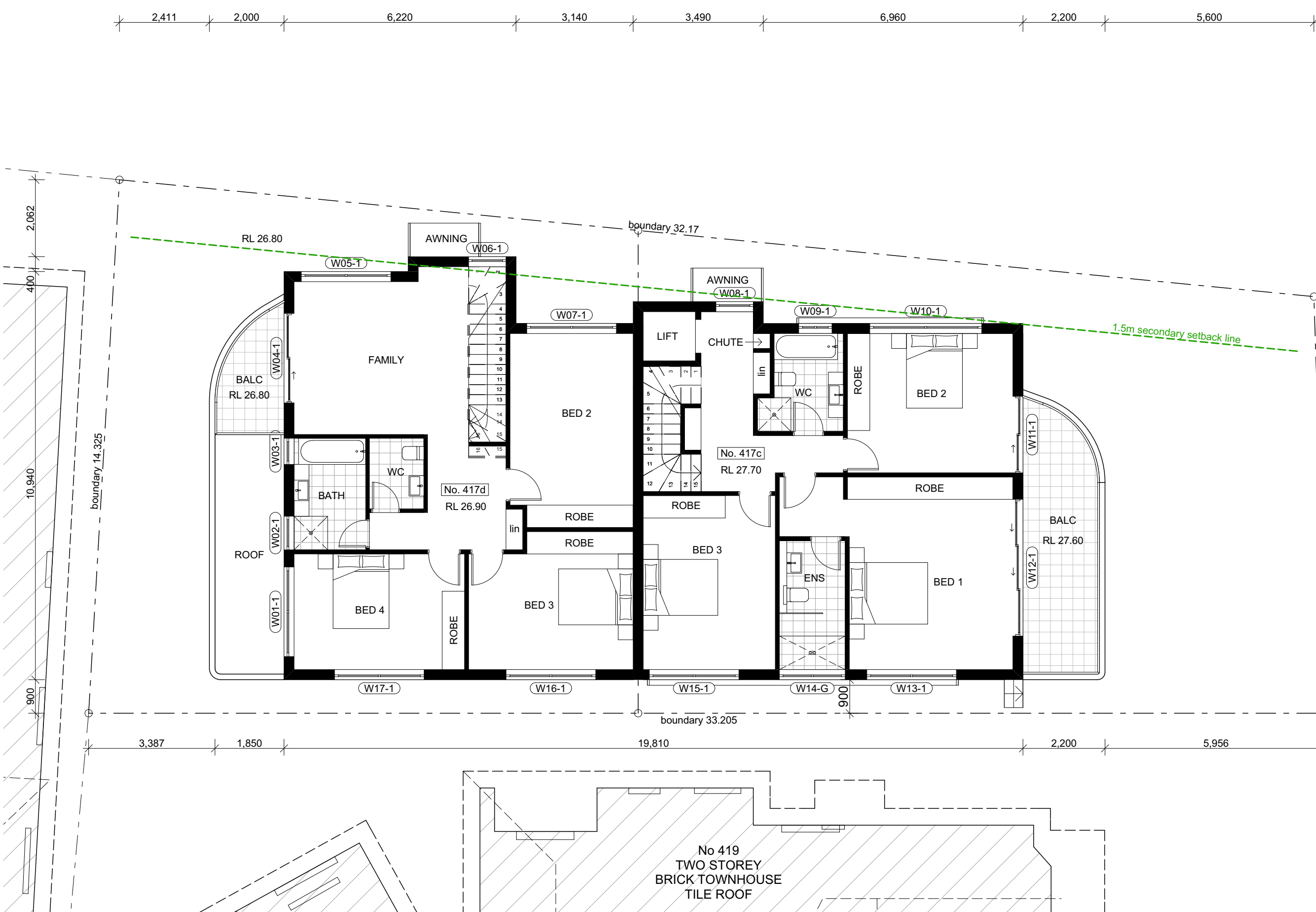

Proposed First Floor Plan
SCALE 1:100

ISSUE	DATE	DESCRIPTION
A	05.07.2021	DA issue to Council
B	08.03.2022	S34 Issue
C	10.03.2022	S34 Issue
D	29.03.2022	Revised S34 Issue
E	12.04.2022	Issue for Agreement

PROJECT:
Proposed Semi-detached Dwellings
417a Maroubra Road, Maroubra
CLIENT:
Mr. & Mrs. Gabo
417a Maroubra Road, Maroubra

SHEET TITLE:
Proposed First Floor Plan

SCALE: 1:100 @ A3
DRAWN: ANDREW

SHEET SIZE: DWG NO: REVISION:
A3 DA05 e

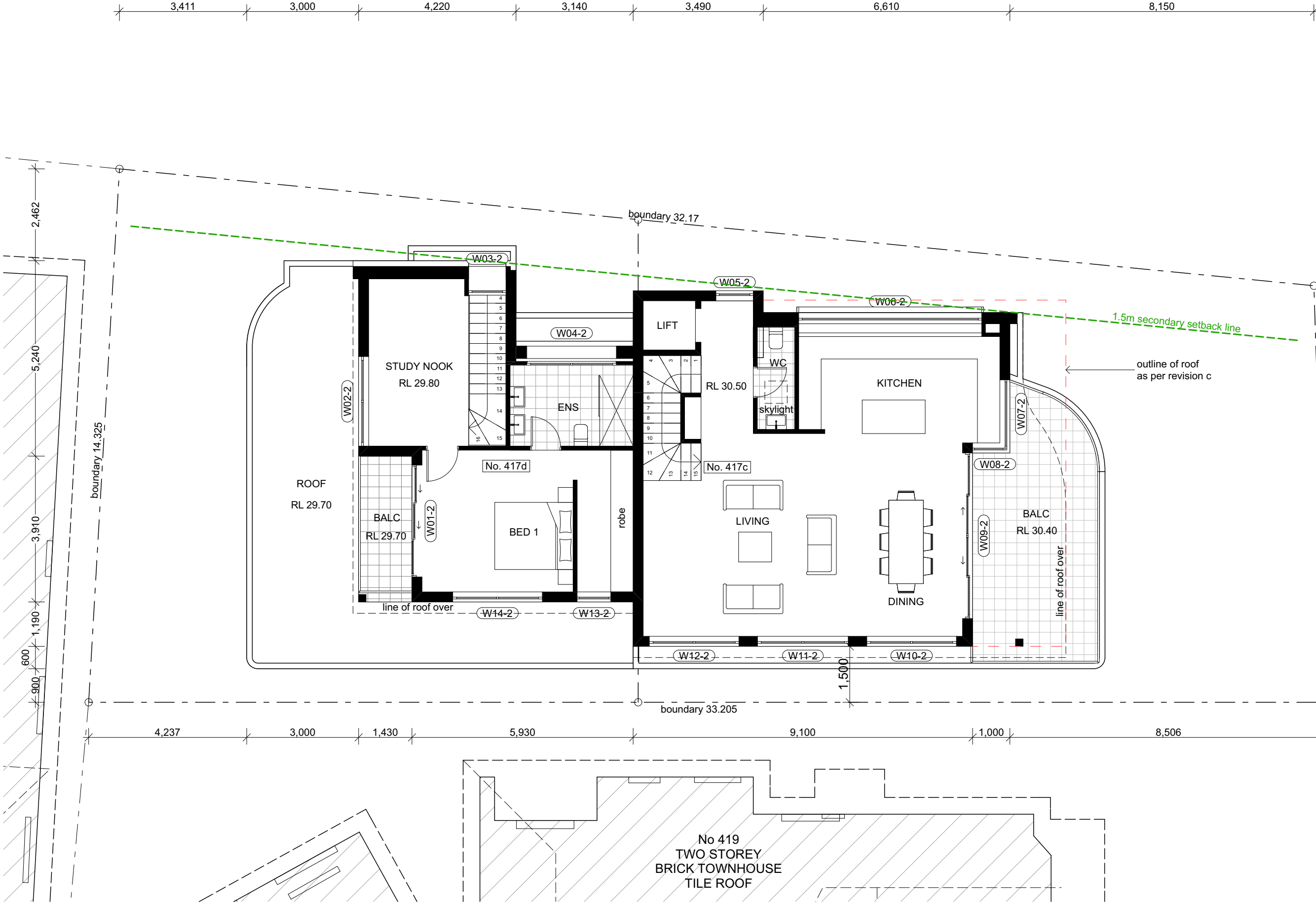

Proposed Second Floor Plan
SCALE 1:100

ISSUE	DATE	DESCRIPTION
A	05.07.2021	DA issue to Council
B	08.03.2022	S34 Issue
C	10.03.2022	S34 Issue
D	29.03.2022	Revised S34 Issue
E	12.04.2022	Issue for Agreement

PROJECT:
Proposed Semi-detached Dwellings
417a Maroubra Road, Maroubra
CLIENT:
Mr. & Mrs. Gabo
417a Maroubra Road, Maroubra

SHEET TITLE:
Proposed Second Floor Plan

SCALE: 1:100 @ A3
DRAWN: ANDREW
SHEET SIZE: DWG NO: REVISION:

A3 DA06 e

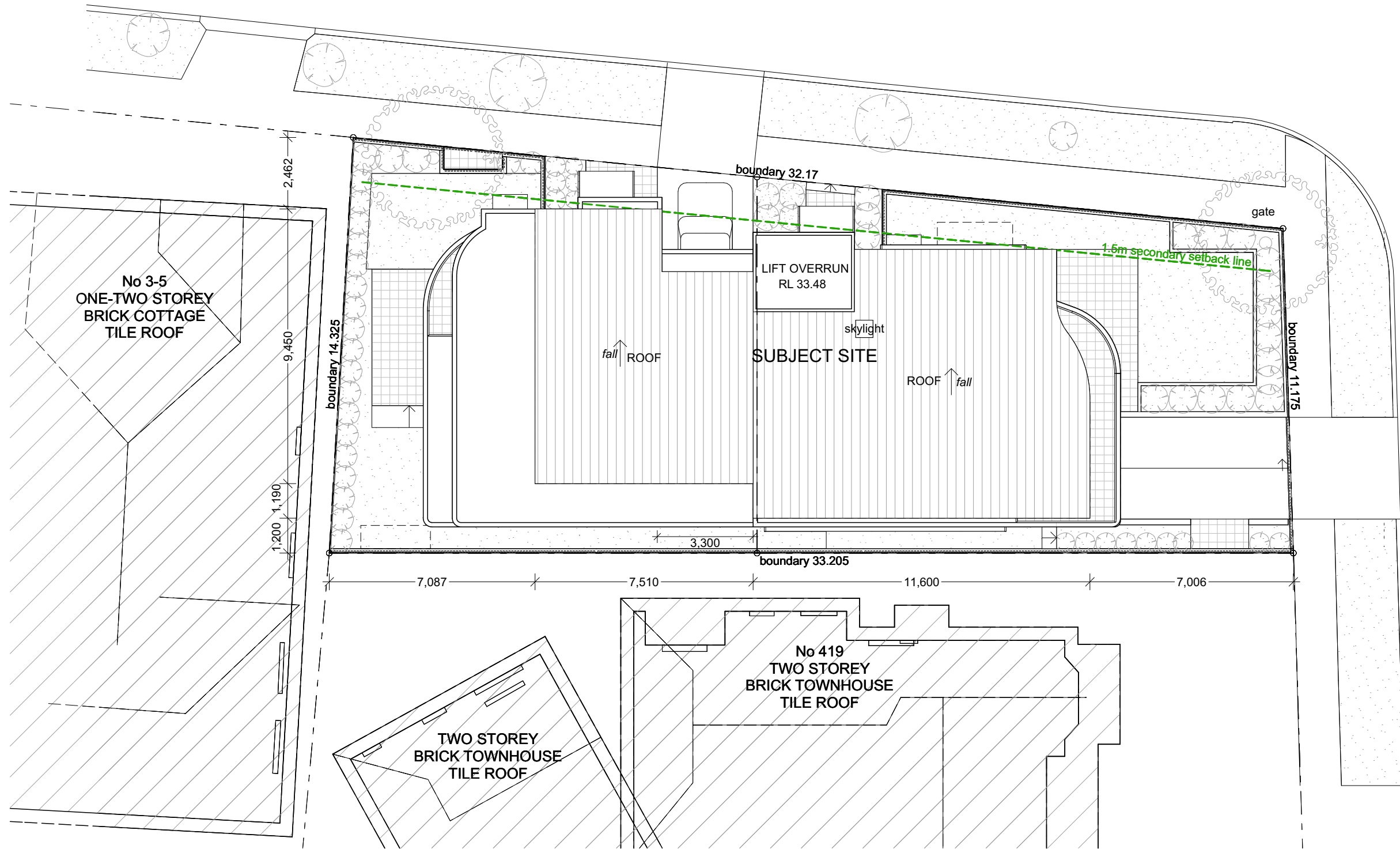
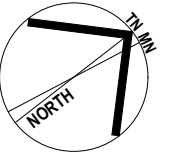

NatHERS Specs Summary:

- Floor slabs: - Concrete.
- R1.0 floor insulation to unit 1.
- R0.5 floor insulation to unit 2.
- Exterior walls: - Cavity brick with "Aircell" foil in cavity. Or, wall system of R1.6 rating.
- To units 1-4
- Lightweight wall with foil + R1.5 batts in cavity to plasterboard lining, or wall system reaching a total R-value (R2.19). To unit 5 as per plans.
- Modelled with default medium colour finishes.
- "Exterior walls" = All unit walls that are not party walls to other units.
- Glazing: **Thermally broken double glazed - tinted glass:**
- To all glazing in unit 5 kitchen, living & dining area.
- Type A (U-Value: 3.6, SHGC: 0.23).
- Type B (U-Value: 3.6, SHGC: 0.30).
- Single clear glass:**
- To remaining unit glazing.
- Type A (U-Value: 6.7, SHGC: 0.57).
- Type B (U-Value: 6.7, SHGC: 0.70).
- U-Value & SHGC are combined glass and frame figures.**
- Ceiling:
- R3.0 ceiling insulation to all ceilings to roof.
- Assessed with sealed downlights, and sealed wet area exhaust fans.
- Metal roof modelled with foil under, with default medium colour finishes, and as unventilated.

Please refer to NatHERS individual certificates for further details.

Site & Roof Plan

SCALE 1:150

ISSUE	DATE	DESCRIPTION
A	05.07.2021	DA issue to Council
B	08.03.2022	S34 Issue
C	10.03.2022	S34 Issue
D	29.03.2022	Revised S34 Issue
E	12.04.2022	Issue for Agreement

PROJECT:
Proposed Semi-detached Dwellings
417a Maroubra Road, Maroubra
CLIENT:
Mr. & Mrs. Gabo
417a Maroubra Road, Maroubra

SHEET TITLE:
Site & Roof Plan

SCALE: 1:150 @ A3
DRAWN: ANDREW

SHEET SIZE: DWG NO: REVISION:

A3 DA07 e

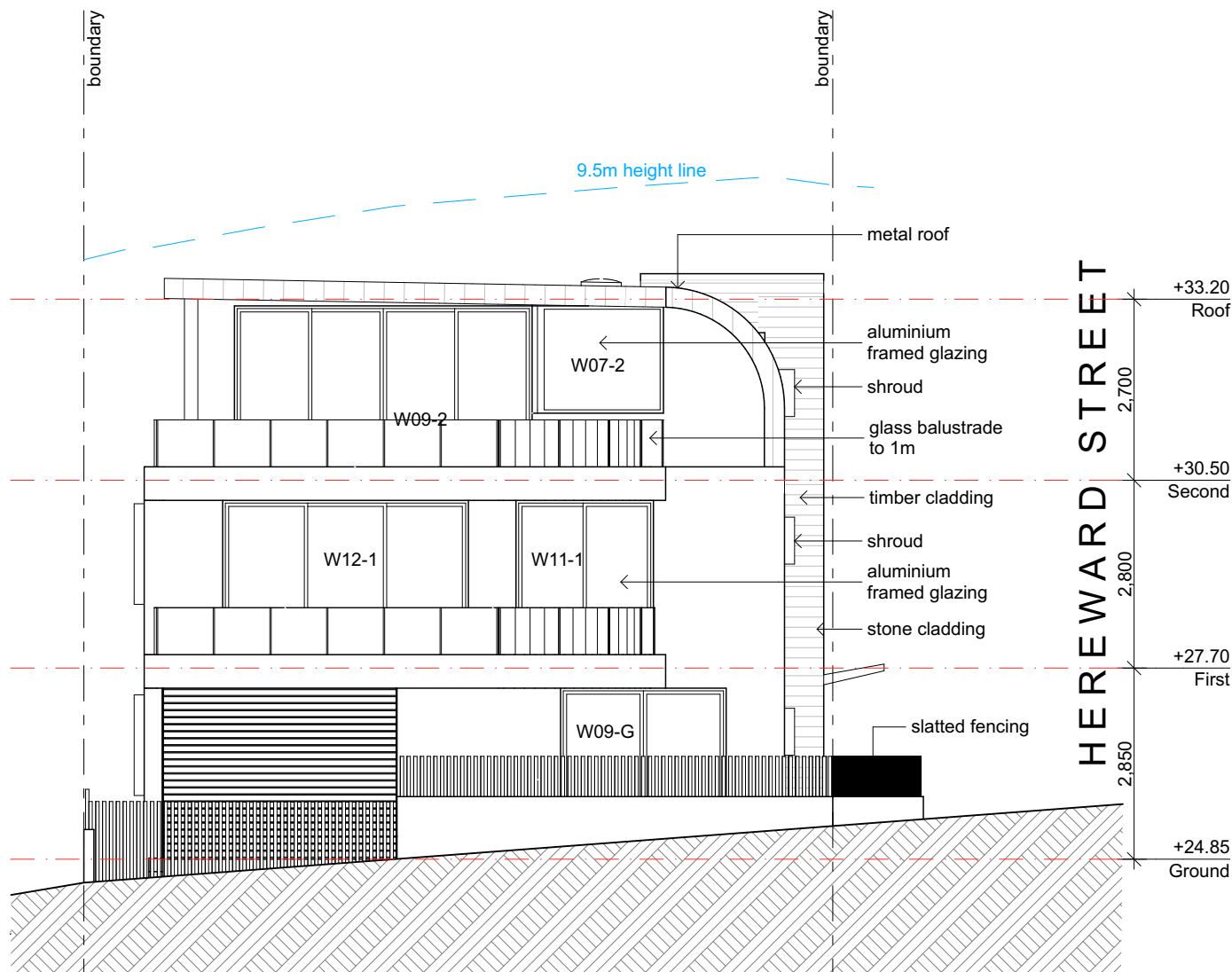

North/East Elevation - Maroubra Road
SCALE 1:100

ISSUE	DATE	DESCRIPTION
A	05.07.2021	DA issue to Council
B	08.03.2022	S34 Issue
C	10.03.2022	S34 Issue
D	29.03.2022	Revised S34 Issue
E	12.04.2022	Issue for Agreement

PROJECT:
Proposed Semi-detached Dwellings
417a Maroubra Road, Maroubra
CLIENT:
Mr. & Mrs. Gabo
417a Maroubra Road, Maroubra

SHEET TITLE:
North/East & South/West Elevation

SCALE: 1:100 @ A3
DRAWN: ANDREW

SHEET SIZE: DWG NO: REVISION:
A3 DA08 e

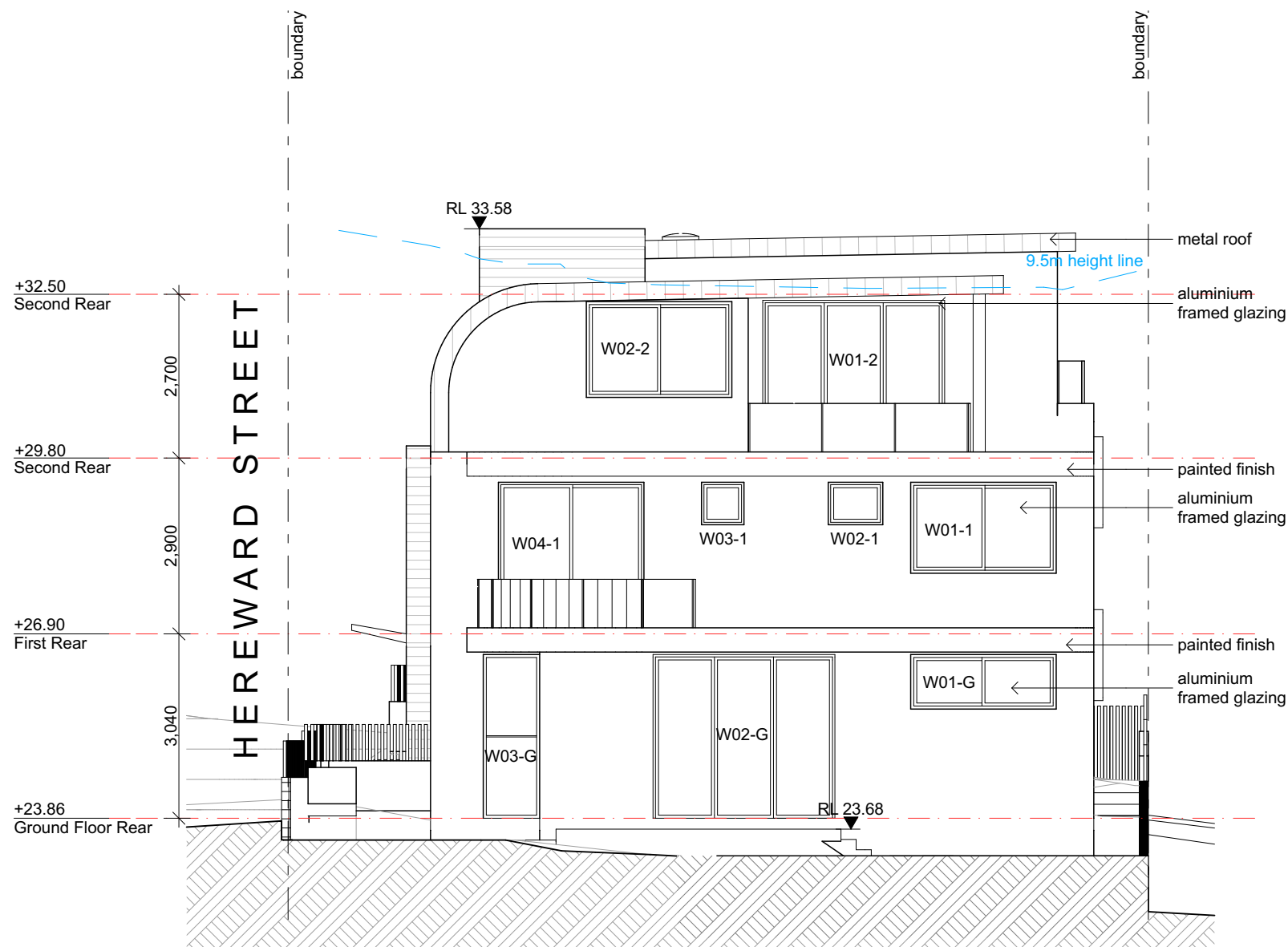

South / West Elevation
SCALE 1:100



ISSUE	DATE	DESCRIPTION
A	05.07.2021	DA issue to Council
B	08.03.2022	S34 Issue
C	10.03.2022	S34 Issue
D	29.03.2022	Revised S34 Issue
E	12.04.2022	Issue for Agreement

PROJECT:
Proposed Semi-detached Dwellings
417a Maroubra Road, Maroubra
CLIENT:
Mr. & Mrs. Gabo
417a Maroubra Road, Maroubra

SHEET TITLE:
South/West Elevation

SCALE: 1:100 @ A3
DRAWN: ANDREW

SHEET SIZE: DWG NO: REVISION:
A3 DA09 e

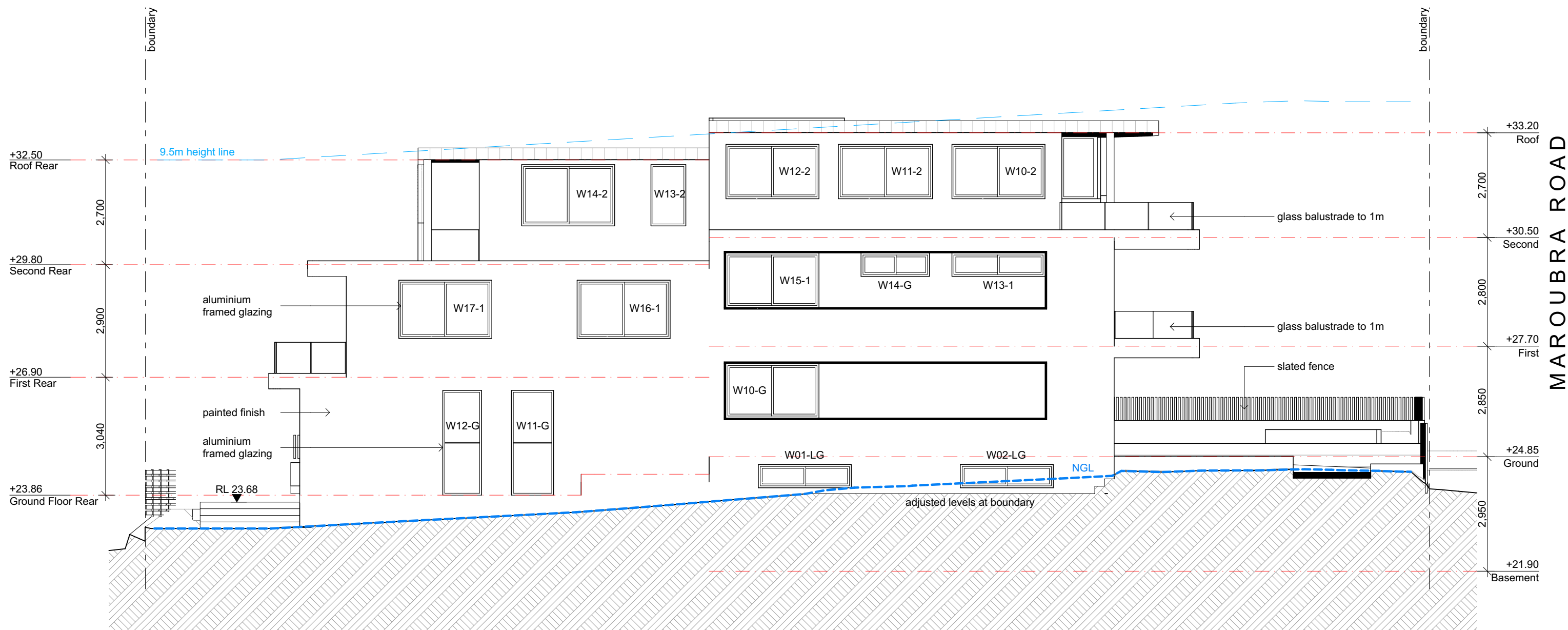

South / East Elevation
SCALE 1:100

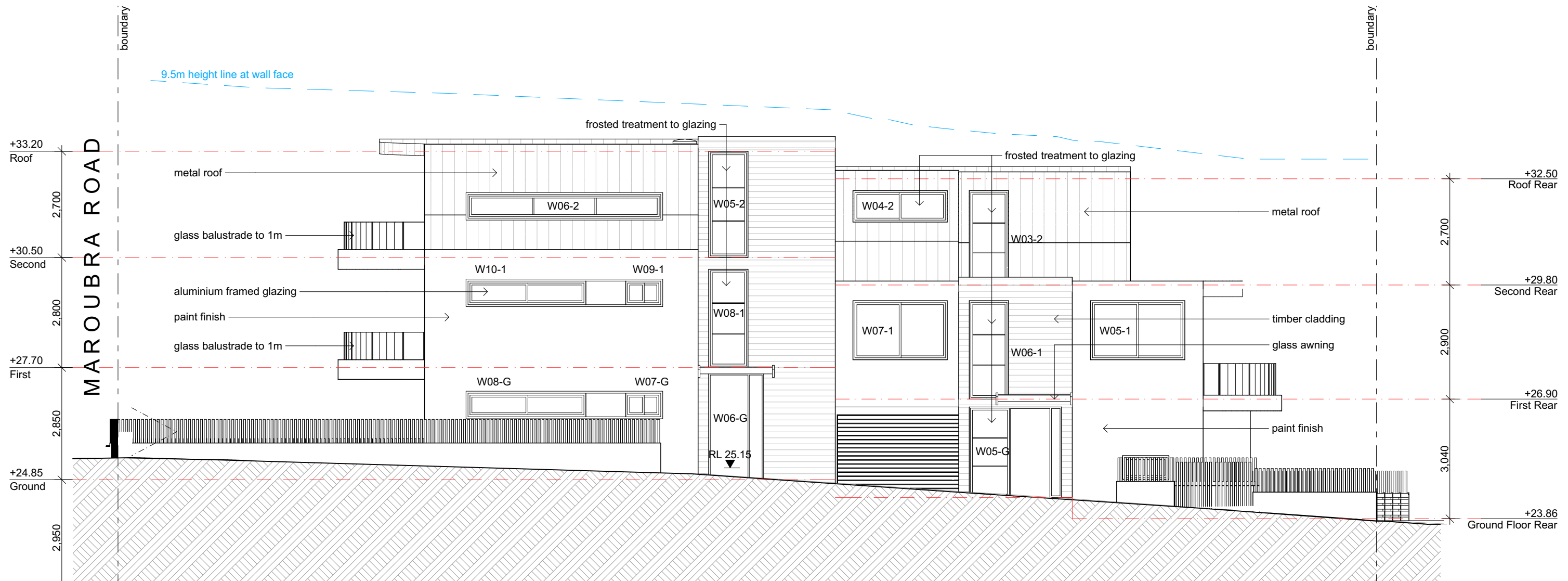

North / West Elevation - Hereward Street
SCALE 1:100

ISSUE	DATE	DESCRIPTION
A	05.07.2021	DA issue to Council
B	08.03.2022	S34 Issue
C	10.03.2022	S34 Issue
D	29.03.2022	Revised S34 Issue
E	12.04.2022	Issue for Agreement

PROJECT:
Proposed Semi-detached Dwellings
417a Maroubra Road, Maroubra
CLIENT:
Mr. & Mrs. Gabo
417a Maroubra Road, Maroubra

SHEET TITLE:
North/West Elevation

SCALE: 1:100 @ A3
DRAWN: ANDREW
SHEET SIZE: DWG NO: REVISION:

A3 DA11 e



Section AA
SCALE 1:100

ISSUE	DATE	DESCRIPTION
A	05.07.2021	DA issue to Council
B	08.03.2022	S34 Issue
C	10.03.2022	S34 Issue
D	29.03.2022	Revised S34 Issue
E	12.04.2022	Issue for Agreement

PROJECT:
Proposed Semi-detached Dwellings
417a Maroubra Road, Maroubra
CLIENT:
Mr. & Mrs. Gabo
417a Maroubra Road, Maroubra

SHEET TITLE:
Section AA

SCALE: 1:100 @ A3
DRAWN: ANDREW

SHEET SIZE: DWG NO: REVISION:
A3 DA12 e



Section BB
SCALE 1:100



ISSUE	DATE	DESCRIPTION
A	05.07.2021	DA issue to Council
B	08.03.2022	S34 Issue
C	10.03.2022	S34 Issue
D	29.03.2022	Revised S34 Issue
E	12.04.2022	Issue for Agreement

PROJECT:
Proposed Semi-detached Dwellings
417a Maroubra Road, Maroubra
CLIENT:
Mr. & Mrs. Gabo
417a Maroubra Road, Maroubra

SHEET TITLE:
Section BB

SCALE: 1:100 @ A3
DRAWN: ANDREW

SHEET SIZE: DWG NO: REVISION:
A3 DA13 e

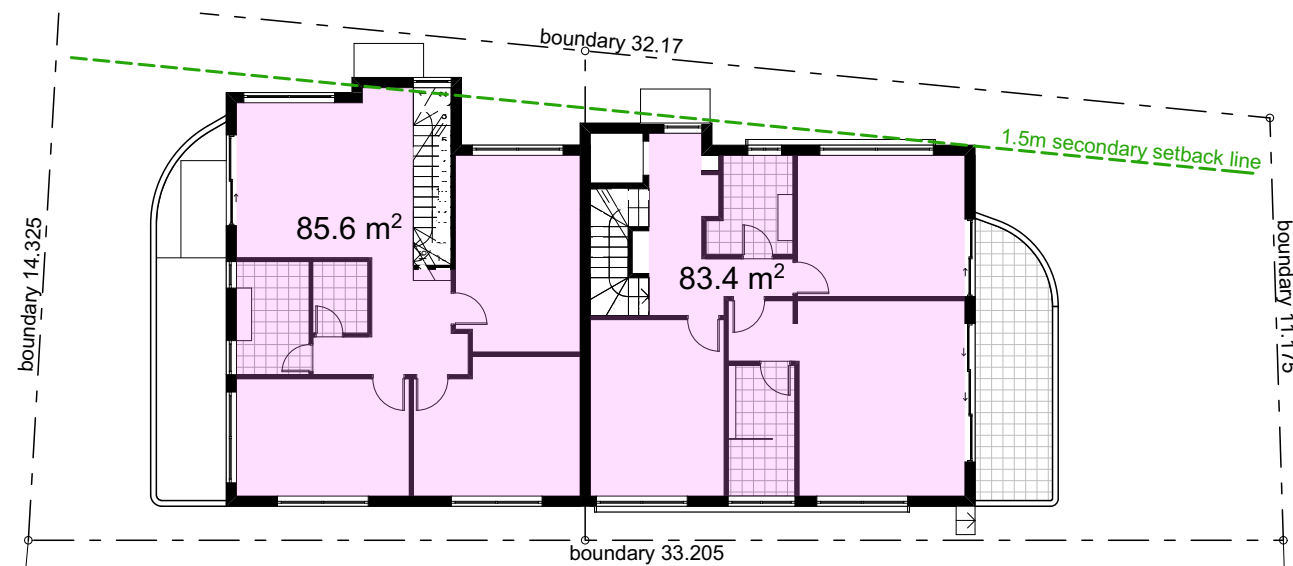
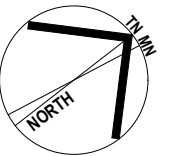

Areas - First Floor
SCALE 1:200

Legend:
 GFA

AREA CALCULATIONS

Site Area	
No. 417c	220.4m ²
No. 417d	195.3m ²

No. 417c	
Ground	87.6m ²
First	83.4m ²
Second	67.3m ²
TOTAL	238.3m²
FSR	1.08 : 1

No. 417d	
Ground	70.3m ²
First	85.6m ²
Second	41.5m ²
TOTAL	197.4m²
FSR	1.01 : 1

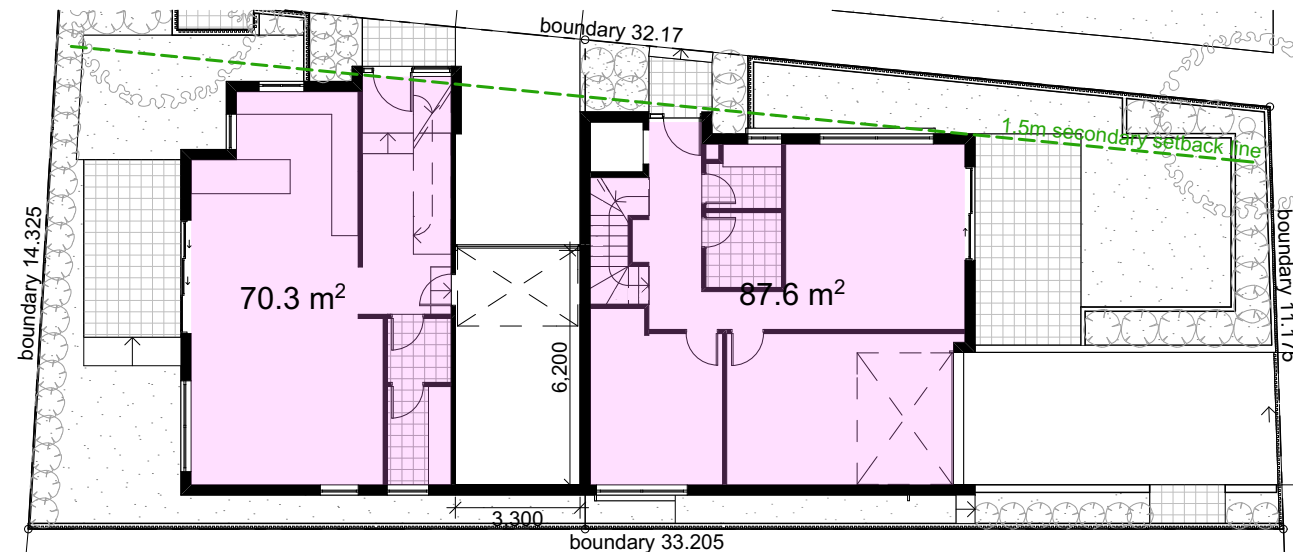

Areas - Ground Floor
SCALE 1:200

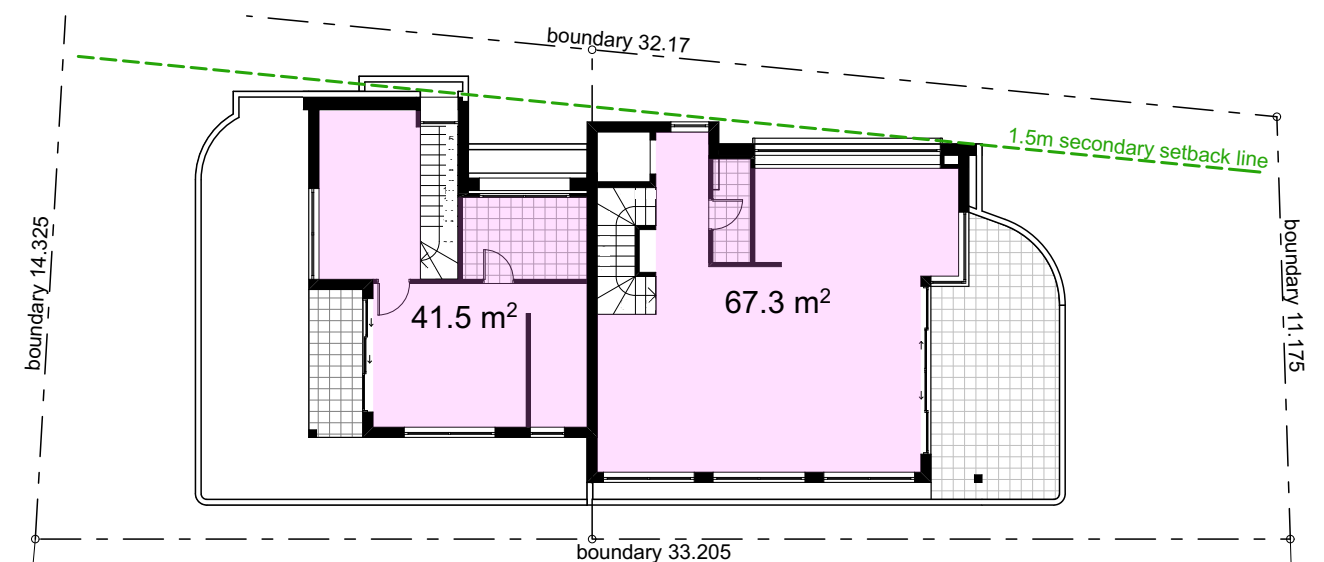

Areas - Second Floor
SCALE 1:200

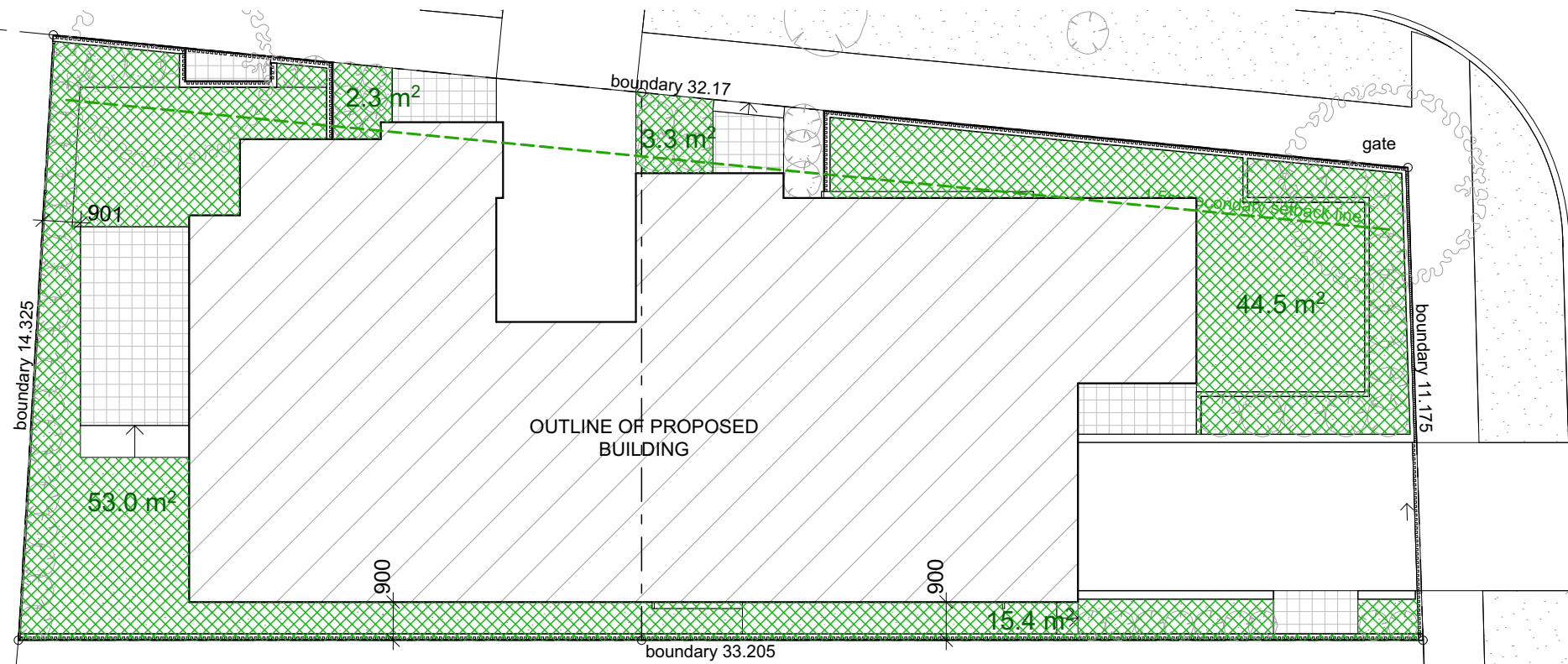
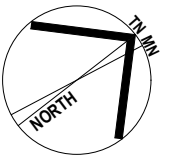

Deep Soil Calculation

SCALE 1:150

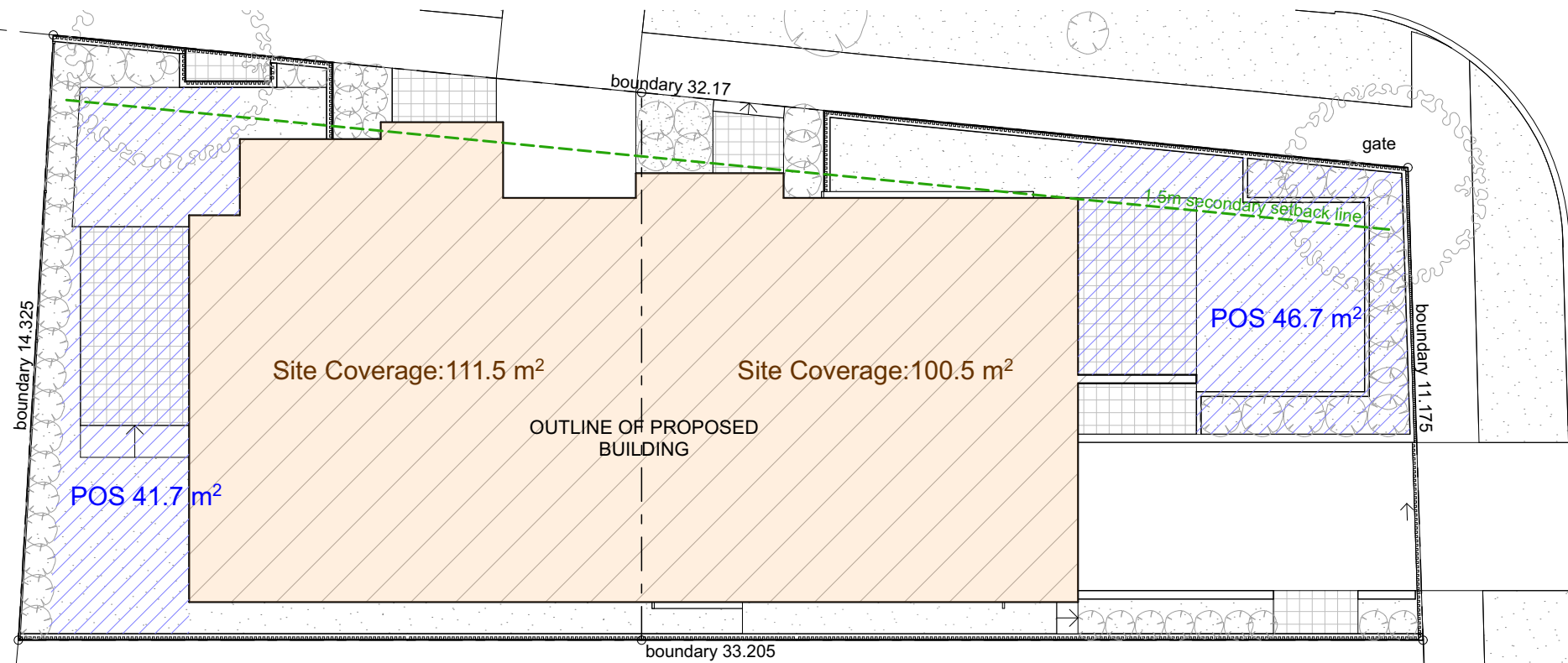

Site Coverage & POS Calculations

SCALE 1:150

Legend:

	Deep Soil
	POS
	Site Coverage

LANDSCAPE CALCULATIONS

Site Area	
No. 417c	220.4m ²
No. 417d	195.3m ²
No. 417c	
Required	20% =44.08m ²
Provided	63.2m ² (28.7%)
No. 417d	
Required	20% =39.06m ²
Provided	55.3m ² (28.3%)
POS	
No. 417c	
Provided	46.7m ² (21.2%)
No.417d	
Provided	41.7m ² (21.4%)
Site Coverage	
Maximum	60%
No. 417c	
Provided	100.5m ² (45.6%)
No.417d	
Provided	111.5m ² (57.1%)

KEY

- Proposed additional shadow
- Existing shadow

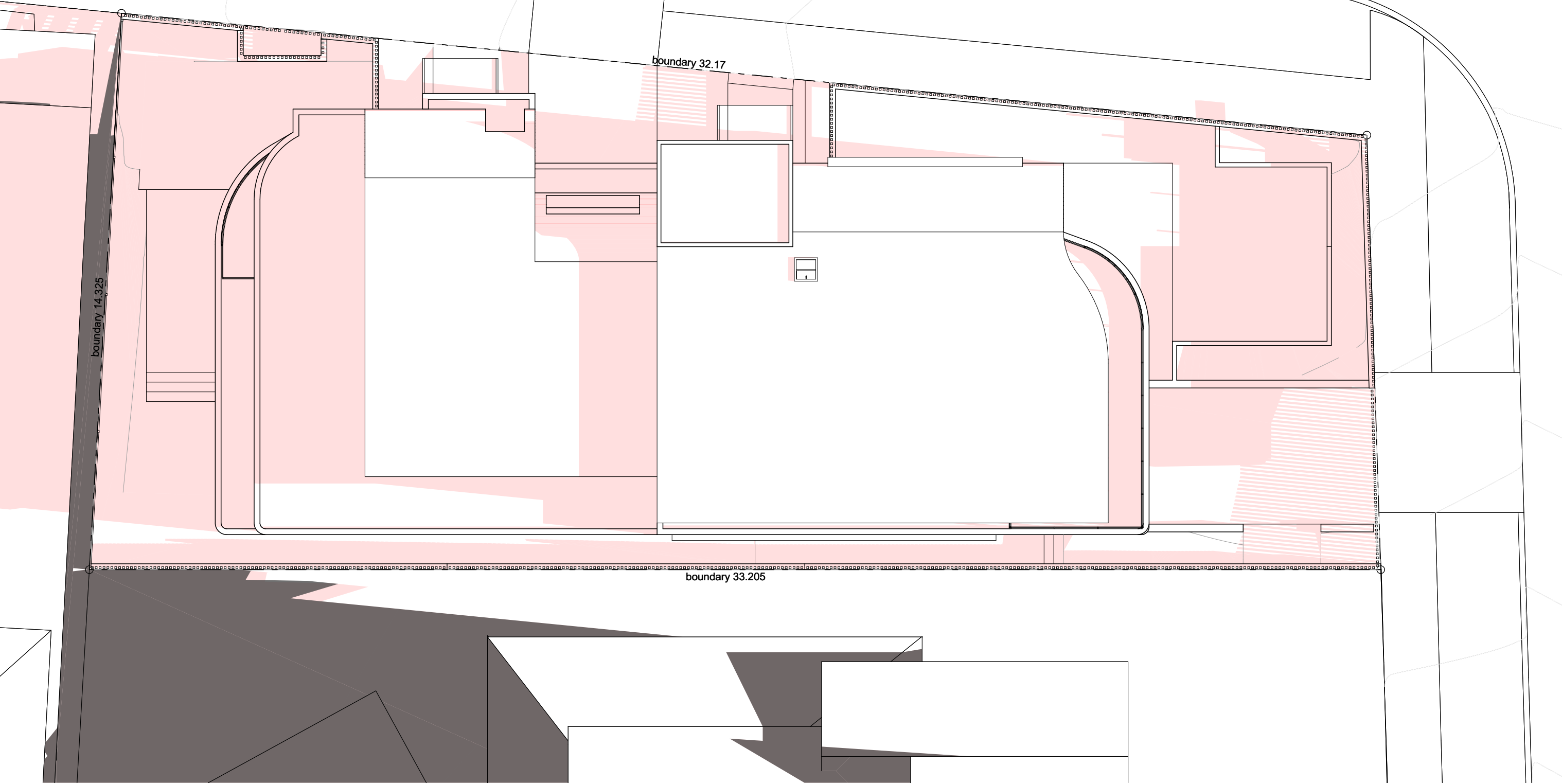
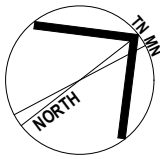

Shadow Diagram - Winter Solstice - 9am
SCALE 1:100

ISSUE	DATE	DESCRIPTION
A	05.07.2021	DA issue to Council
B	08.03.2022	S34 Issue
C	10.03.2022	S34 Issue
D	29.03.2022	Revised S34 Issue
E	12.04.2022	Issue for Agreement

KEY

Proposed additional shadow

Existing shadow

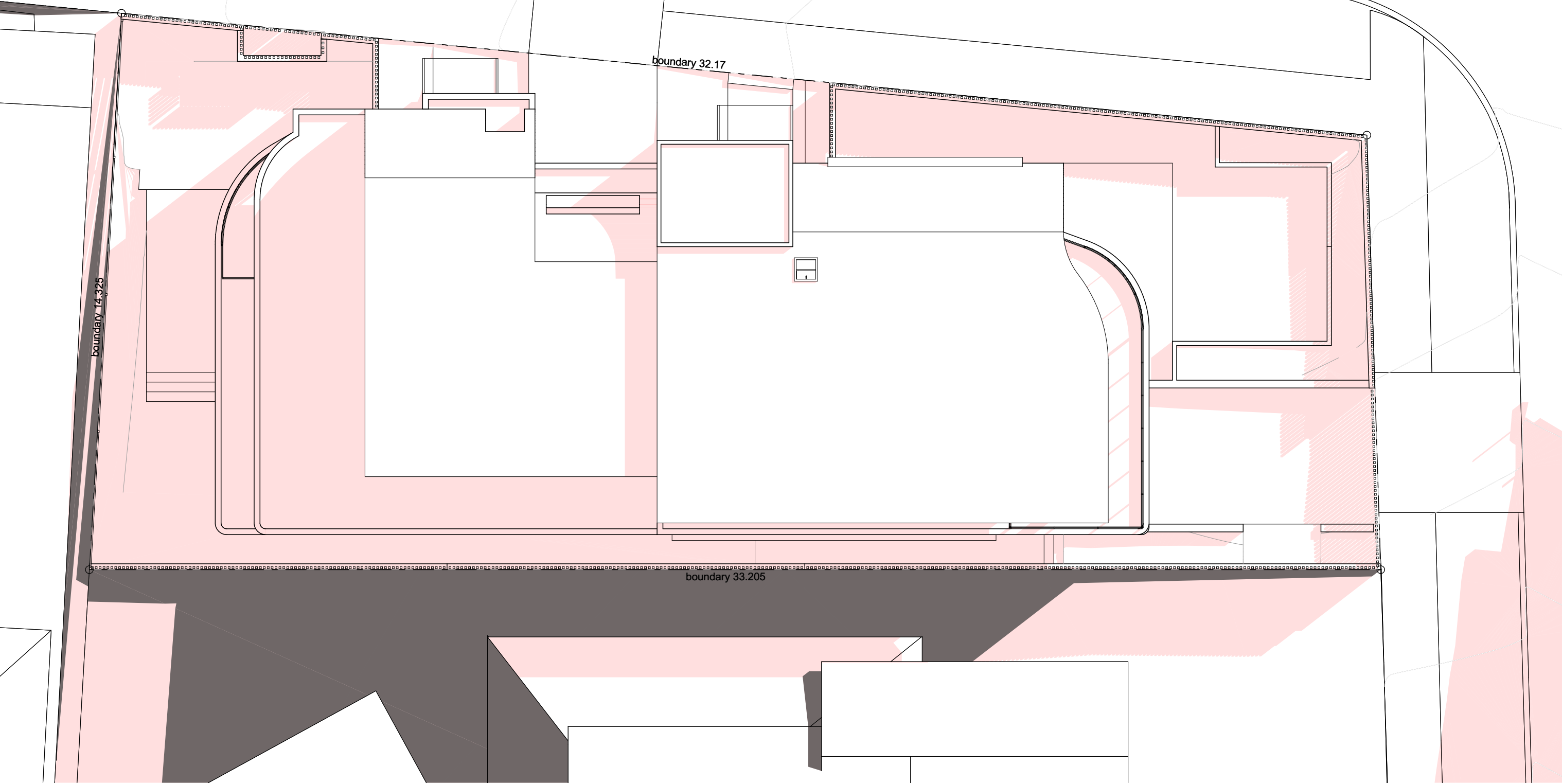
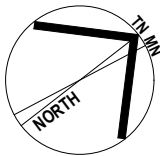

Shadow Diagram - Winter Solstice - 12pm
SCALE 1:100

ARCHISPECTRUM

Nominated Architect: Martin Bednarczyk | NSW ARB #8912
Suite C5, 8 Allen St, Waterloo NSW 2017 | A.B.N. 40 966 067 144
m: 0419 670 108 | ph: (02) 8399 2807 | e: office@archispectrum.com.au

DESIGNS CONTAINED IN THESE DRAWINGS AND SPECIFICATIONS ARE THE PROPERTY OF ARCHISPECTRUM AND ARE SUBJECT TO COPYRIGHT LAWS. THEY MUST NOT BE REPRODUCED IN WHOLE OR PART, OR USED IN ANY OTHER WAY WITHOUT WRITTEN CONSENT.
DO NOT SCALE DIMENSIONS. ALL DIMENSIONS SHOULD BE VERIFIED ON SITE BEFORE COMMENCEMENT OF ANY WORKS. IN CASE OF ANY DISCREPANCIES, IT SHOULD BE VERIFIED BEFORE CONTINUING FURTHER WORKS.



Suite 106, Level 1, 35 Spring Street
Bondi Junction NSW
coronaprojects@gmail.com www.coronaprojects.com.au

ISSUE	DATE	DESCRIPTION
A	05.07.2021	DA issue to Council
B	08.03.2022	S34 Issue
C	10.03.2022	S34 Issue
D	29.03.2022	Revised S34 Issue
E	12.04.2022	Issue for Agreement

PROJECT:
Proposed Semi-detached Dwellings
417a Maroubra Road, Maroubra
CLIENT:
Mr. & Mrs. Gabo
417a Maroubra Road, Maroubra

SHEET TITLE:
Shadow Diagram - Winter Solstice - 12pm

SCALE: 1:100 @ A3
DRAWN: ANDREW
SHEET SIZE: DWG NO: REVISION:

A3 DA17 e

KEY

Proposed additional shadow

Existing shadow

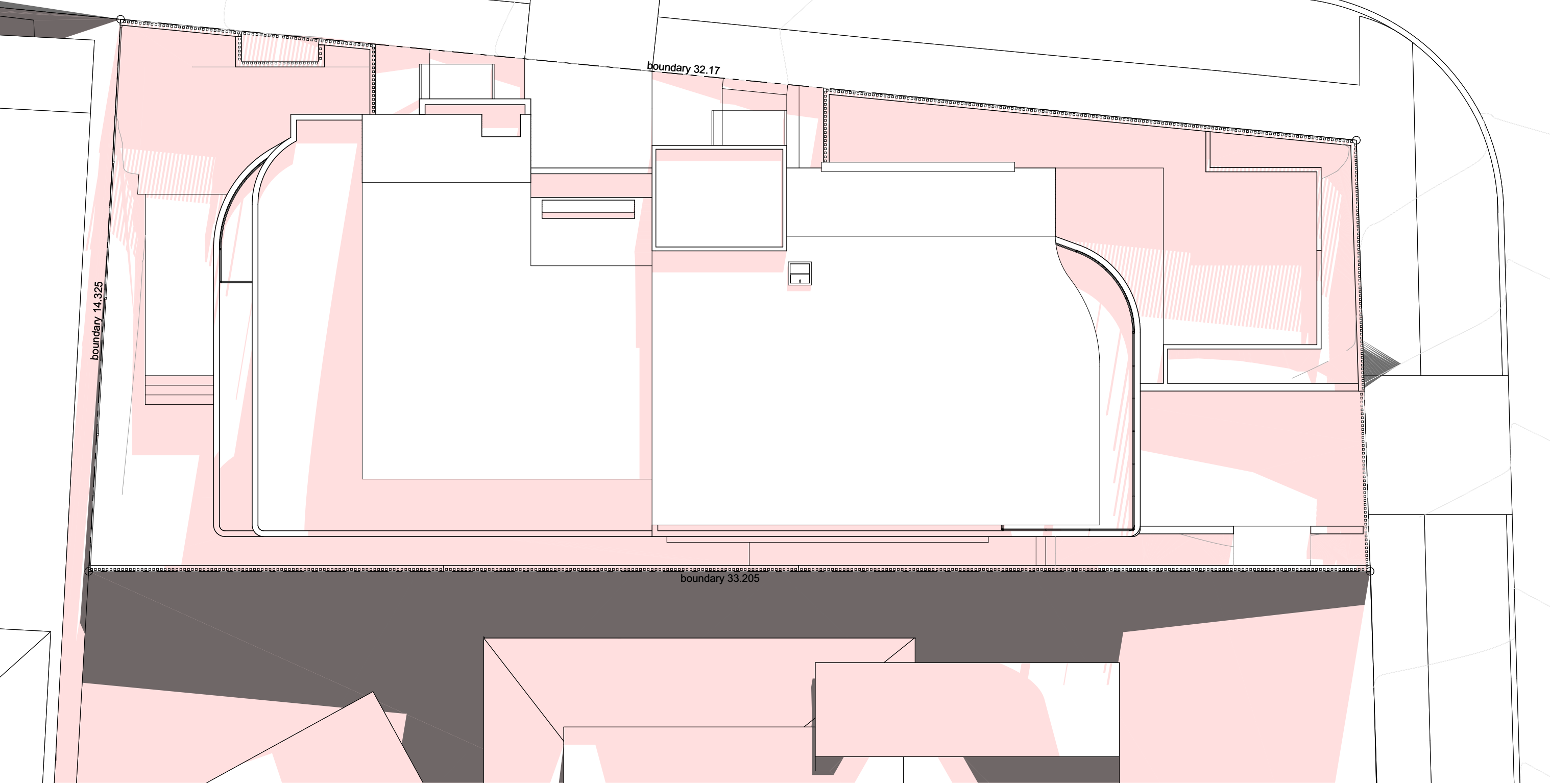
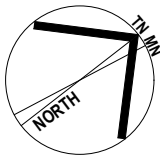

Shadow Diagram - Winter Solstice - 3pm
SCALE 1:100

ARCHISPECTRUM

Nominated Architect: Martin Bednarczyk | NSW ARB #8912
Suite C5, 8 Allen St, Waterloo NSW 2017 | A.B.N. 40 966 067 144
m: 0419 670 108 | ph: (02) 8399 2807 | e: office@archispectrum.com.au

DESIGNS CONTAINED IN THESE DRAWINGS AND SPECIFICATIONS ARE THE PROPERTY OF ARCHISPECTRUM AND ARE SUBJECT TO COPYRIGHT LAWS. THEY MUST NOT BE REPRODUCED IN WHOLE OR PART, OR USED IN ANY OTHER WAY WITHOUT WRITTEN CONSENT. DO NOT SCALE DIMENSIONS. ALL DIMENSIONS SHOULD BE VERIFIED ON SITE BEFORE COMMENCEMENT OF ANY WORKS. IN CASE OF ANY DISCREPANCIES, IT SHOULD BE VERIFIED BEFORE CONTINUING FURTHER WORKS.



Suite 106, Level 1, 35 Spring Street
Bondi Junction NSW
coronaprojects@gmail.com www.coronaprojects.com.au

ISSUE	DATE	DESCRIPTION
A	05.07.2021	DA issue to Council
B	08.03.2022	S34 Issue
C	10.03.2022	S34 Issue
D	29.03.2022	Revised S34 Issue
E	12.04.2022	Issue for Agreement

PROJECT:
Proposed Semi-detached Dwellings
417a Maroubra Road, Maroubra
CLIENT:
Mr. & Mrs. Gabo
417a Maroubra Road, Maroubra

SHEET TITLE:
Shadow Diagram - Winter Solstice - 3pm

SCALE: 1:100 @ A3
DRAWN: ANDREW

SHEET SIZE: DWG NO: REVISION:

A3 DA18 e

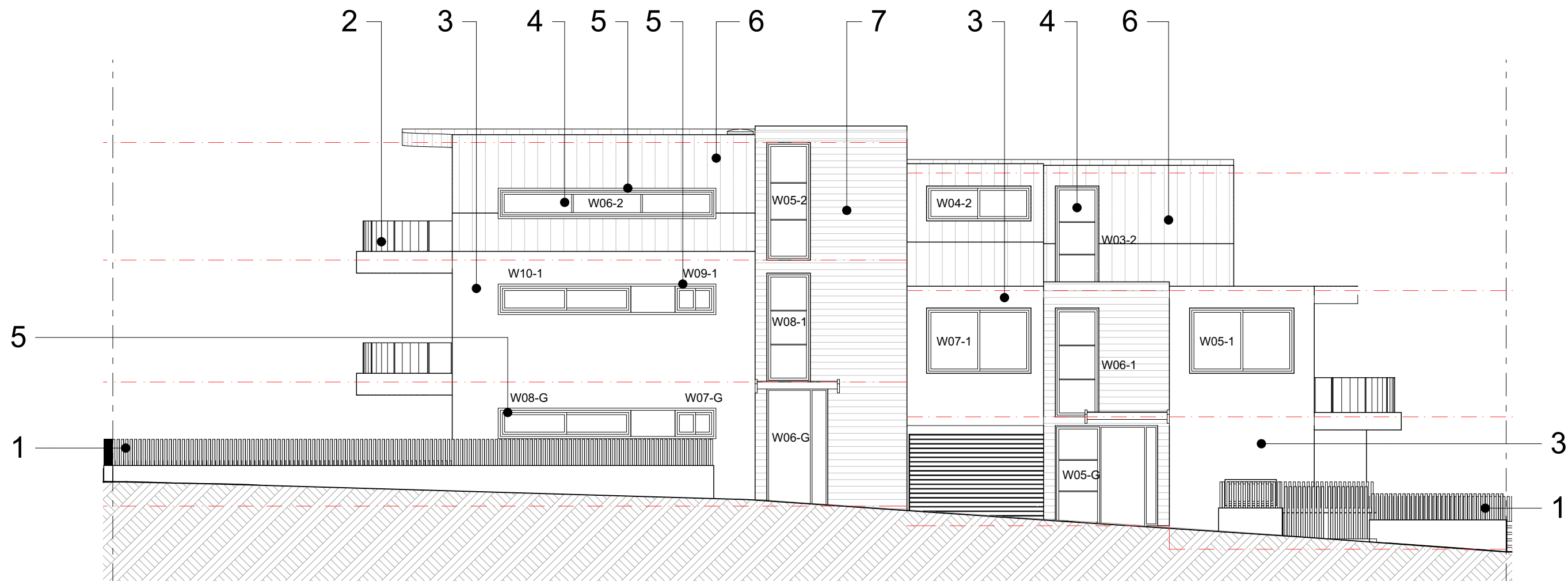

North / West Elevation - Hereward Street
SCALE 1:100

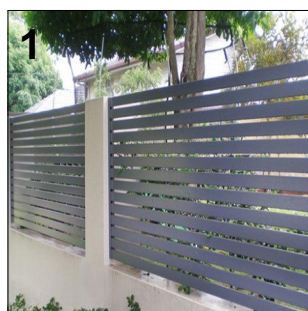

Fencing
Masonry & Aluminium



Glass balustrade

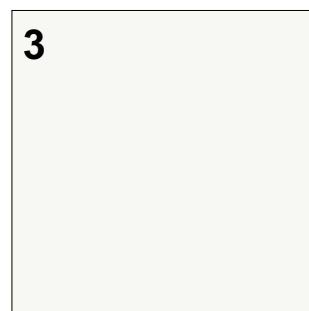

White paint finish



Aluminium framed glazing



Shroud



Metal roof



Timber cladding



Perspective view
NTS

ISSUE	DATE	DESCRIPTION
A	05.07.2021	DA issue to Council
B	08.03.2022	S34 Issue
C	10.03.2022	S34 Issue
D	29.03.2022	Revised S34 Issue
E	12.04.2022	Issue for Agreement

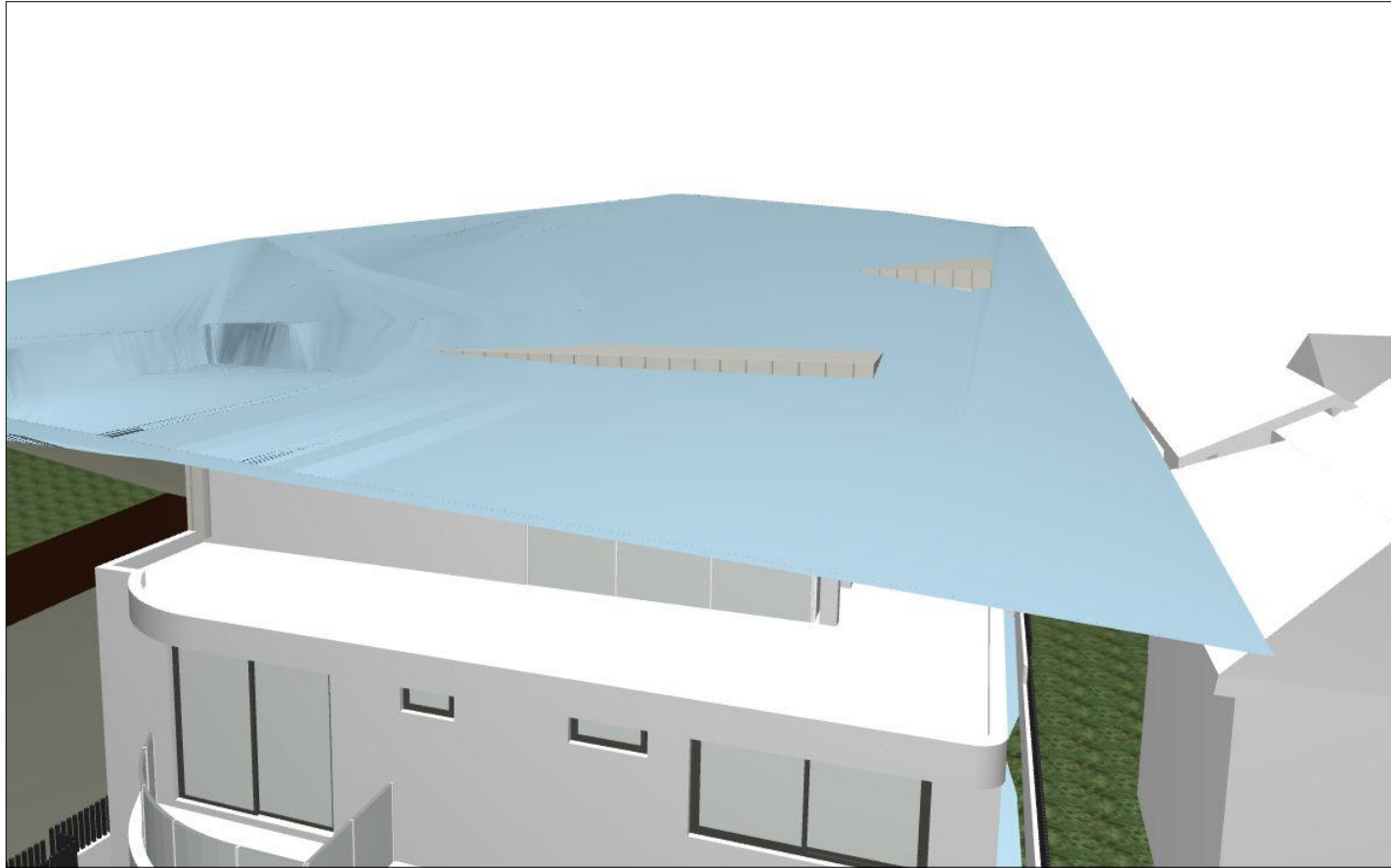

View 1

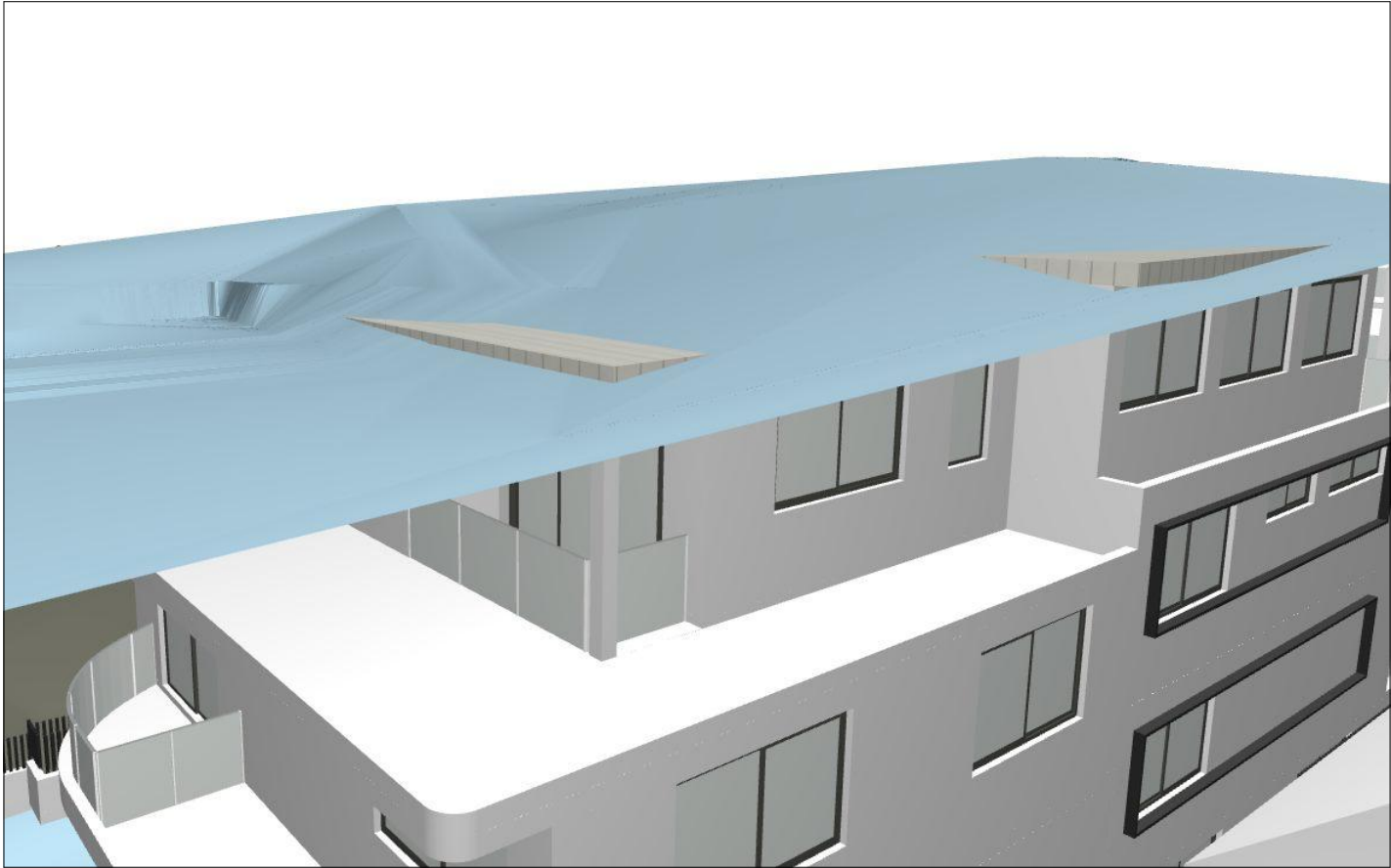

View 2

ISSUE	DATE	DESCRIPTION
A	05.07.2021	DA issue to Council
B	08.03.2022	S34 Issue
C	10.03.2022	S34 Issue
D	29.03.2022	Revised S34 Issue
E	12.04.2022	Issue for Agreement

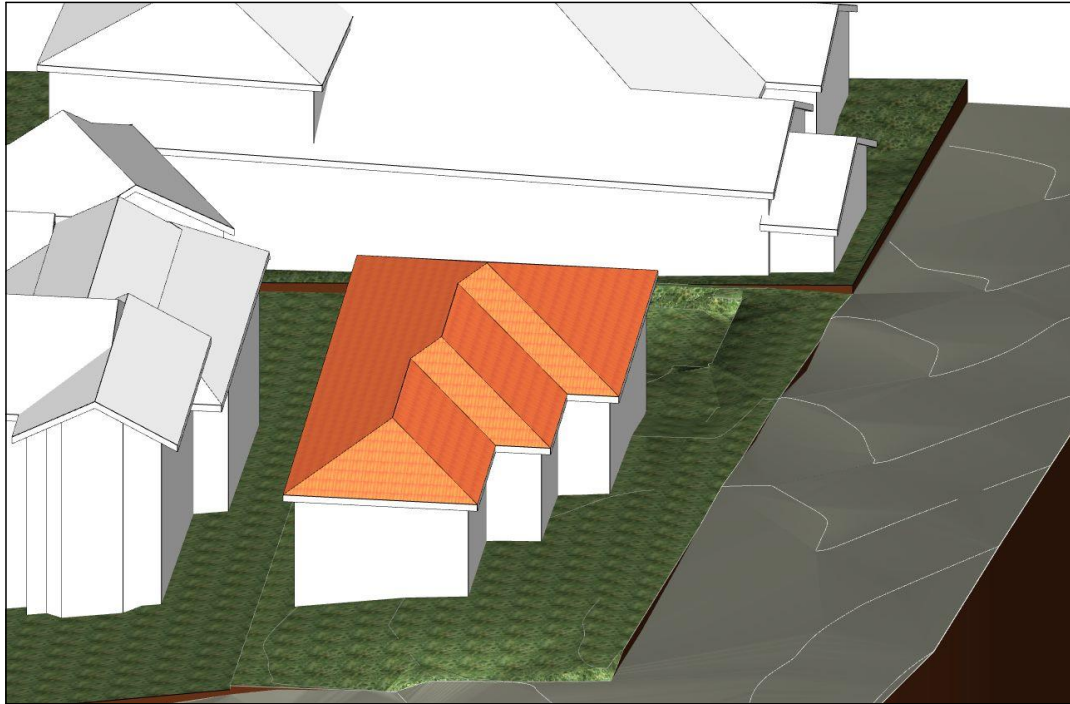

Winter Solstice 10am Sun Eye Diagram
SCALE: as shown

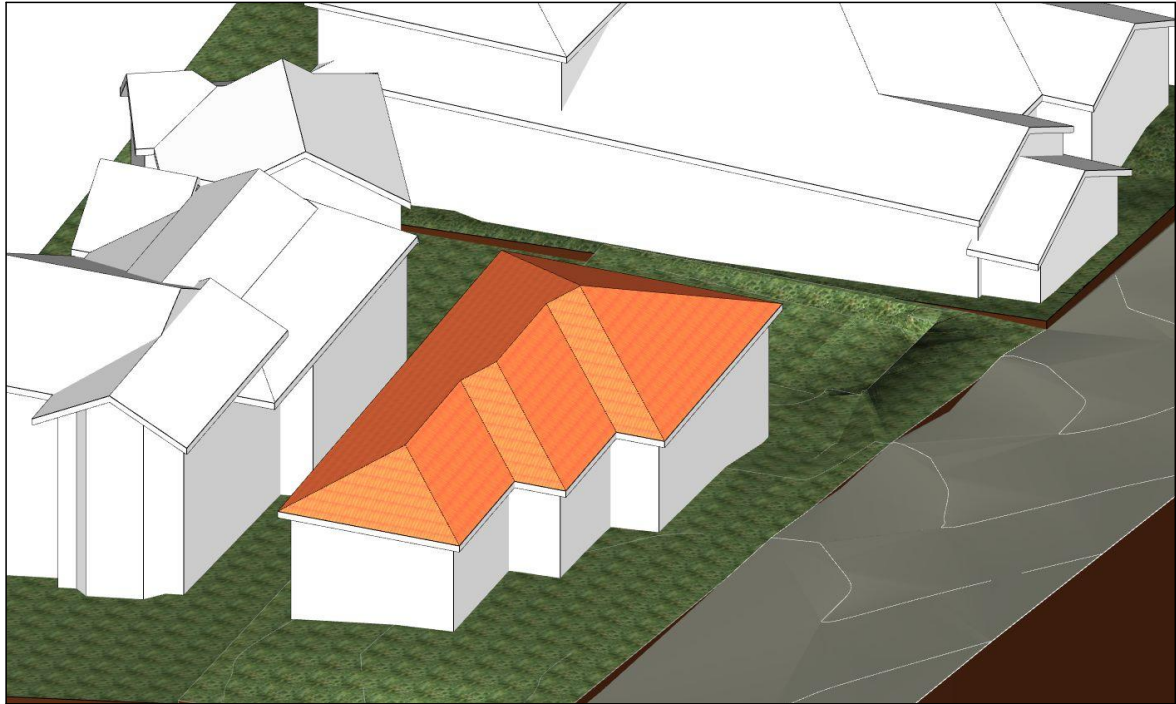

Winter Solstice 11am Sun Eye Diagram
SCALE: as shown



Winter Solstice 12pm Sun Eye Diagram
SCALE: as shown

ISSUE	DATE	DESCRIPTION
A	05.07.2021	DA issue to Council
B	08.03.2022	S34 Issue
C	10.03.2022	S34 Issue
D	29.03.2022	Revised S34 Issue
E	12.04.2022	Issue for Agreement

PROJECT:
Proposed Semi-detached Dwellings
417a Maroubra Road, Maroubra
CLIENT:
Mr. & Mrs. Gabo
417a Maroubra Road, Maroubra

SHEET TITLE:
Sun Eye Diagrams - Existing

SCALE: 1:321.02 @ A3
DRAWN: ANDREW

SHEET SIZE: DWG NO: REVISION:

A3 DA22 e

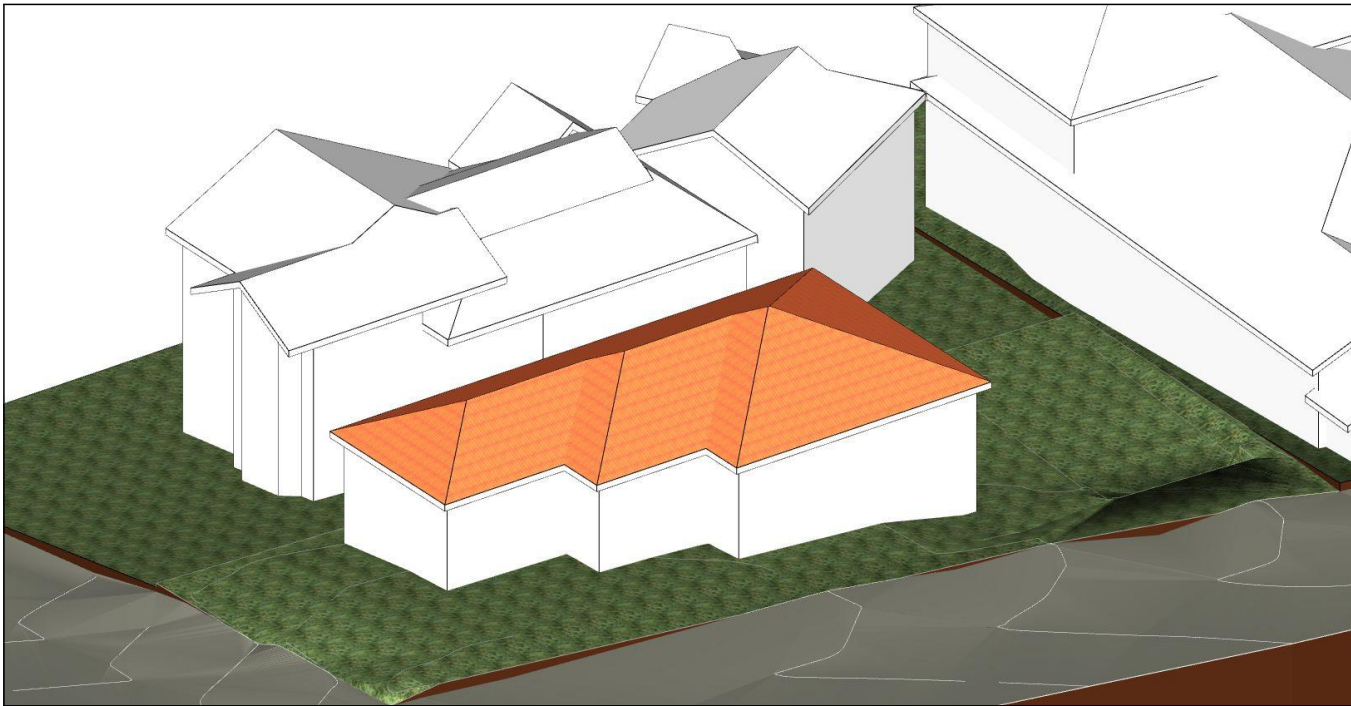

Winter Solstice 1pm Sun Eye Diagram
SCALE: as shown

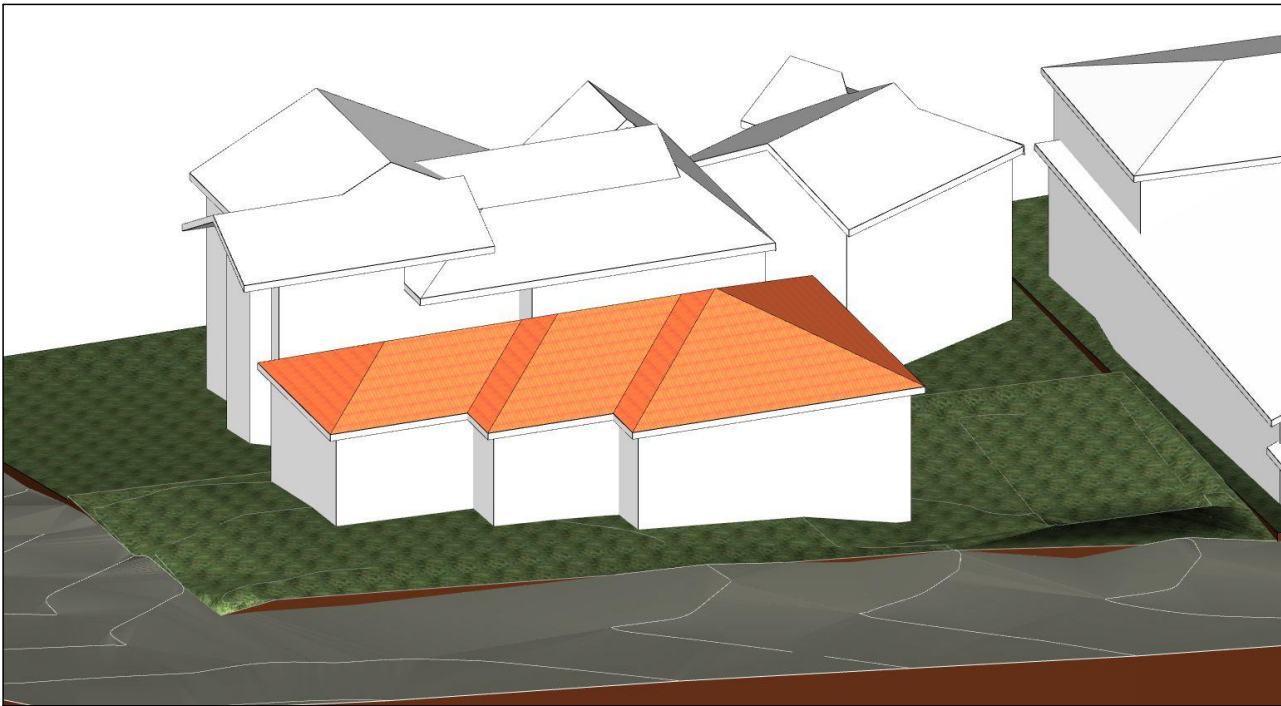

Winter Solstice 2pm Sun Eye Diagram
SCALE: as shown



Winter Solstice 3pm Sun Eye Diagram
SCALE: as shown



ISSUE	DATE	DESCRIPTION
A	05.07.2021	DA issue to Council
B	08.03.2022	S34 Issue
C	10.03.2022	S34 Issue
D	29.03.2022	Revised S34 Issue
E	12.04.2022	Issue for Agreement



Winter Solstice 10am Sun Eye Diagram
SCALE: as shown



Winter Solstice 11am Sun Eye Diagram
SCALE: as shown



Winter Solstice 12pm Sun Eye Diagram
SCALE: as shown



Winter Solstice 1pm Sun Eye Diagram
SCALE: as shown



Winter Solstice 2pm Sun Eye Diagram
SCALE: as shown



Winter Solstice 3pm Sun Eye Diagram
SCALE: as shown

ISSUE	DATE	DESCRIPTION
A	05.07.2021	DA issue to Council
B	08.03.2022	S34 Issue
C	10.03.2022	S34 Issue
D	29.03.2022	Revised S34 Issue
E	12.04.2022	Issue for Agreement

PROJECT:
Proposed Semi-detached Dwellings
417a Maroubra Road, Maroubra
CLIENT:
Mr. & Mrs. Gabo
417a Maroubra Road, Maroubra

SHEET TITLE:
Sun Eye Diagrams - Proposed

SCALE: 1:315.31 @ A3
DRAWN: ANDREW

SHEET SIZE: DWG NO: REVISION:

A3 DA25 e



Context Setbacks Plan
SCALE: -

ISSUE	DATE	DESCRIPTION
A	05.07.2021	DA issue to Council
B	08.03.2022	S34 Issue
C	10.03.2022	S34 Issue
D	29.03.2022	Revised S34 Issue
E	12.04.2022	Issue for Agreement

PROJECT:
Proposed Semi-detached Dwellings
417a Maroubra Road, Maroubra
CLIENT:
Mr. & Mrs. Gabo
417a Maroubra Road, Maroubra

SHEET TITLE:
Context Setback Plan

SCALE: 1:500 @ A3
DRAWN: ANDREW

SHEET SIZE: A3
DWG NO: DA26
REVISION: e

KEY

- Proposed cut area
- Proposed fill area

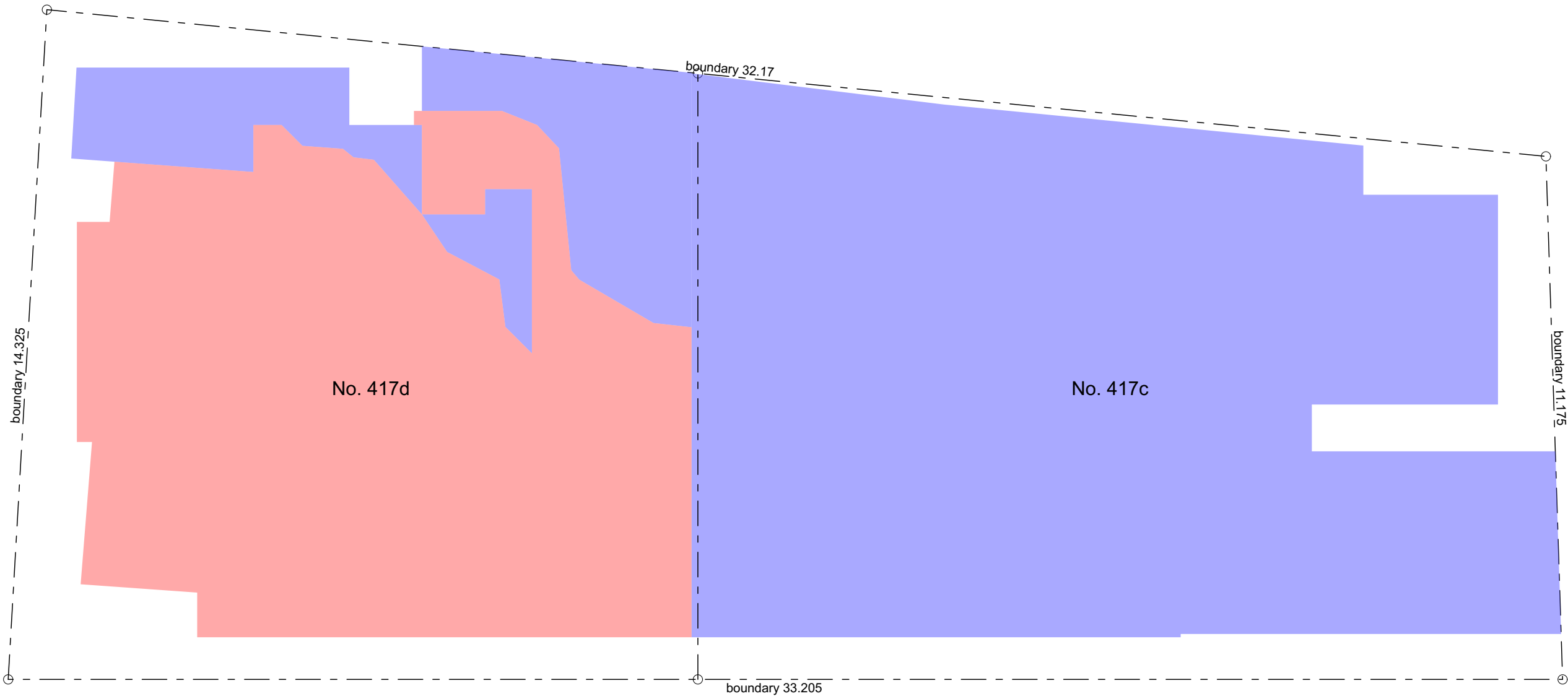
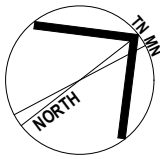

Proposed Cut & Fill Plan
SCALE 1:100



ISSUE	DATE	DESCRIPTION
A	05.07.2021	DA issue to Council
B	08.03.2022	S34 Issue
C	10.03.2022	S34 Issue
D	29.03.2022	Revised S34 Issue
E	12.04.2022	Issue for Agreement